POSUER

As recorded by NOFX
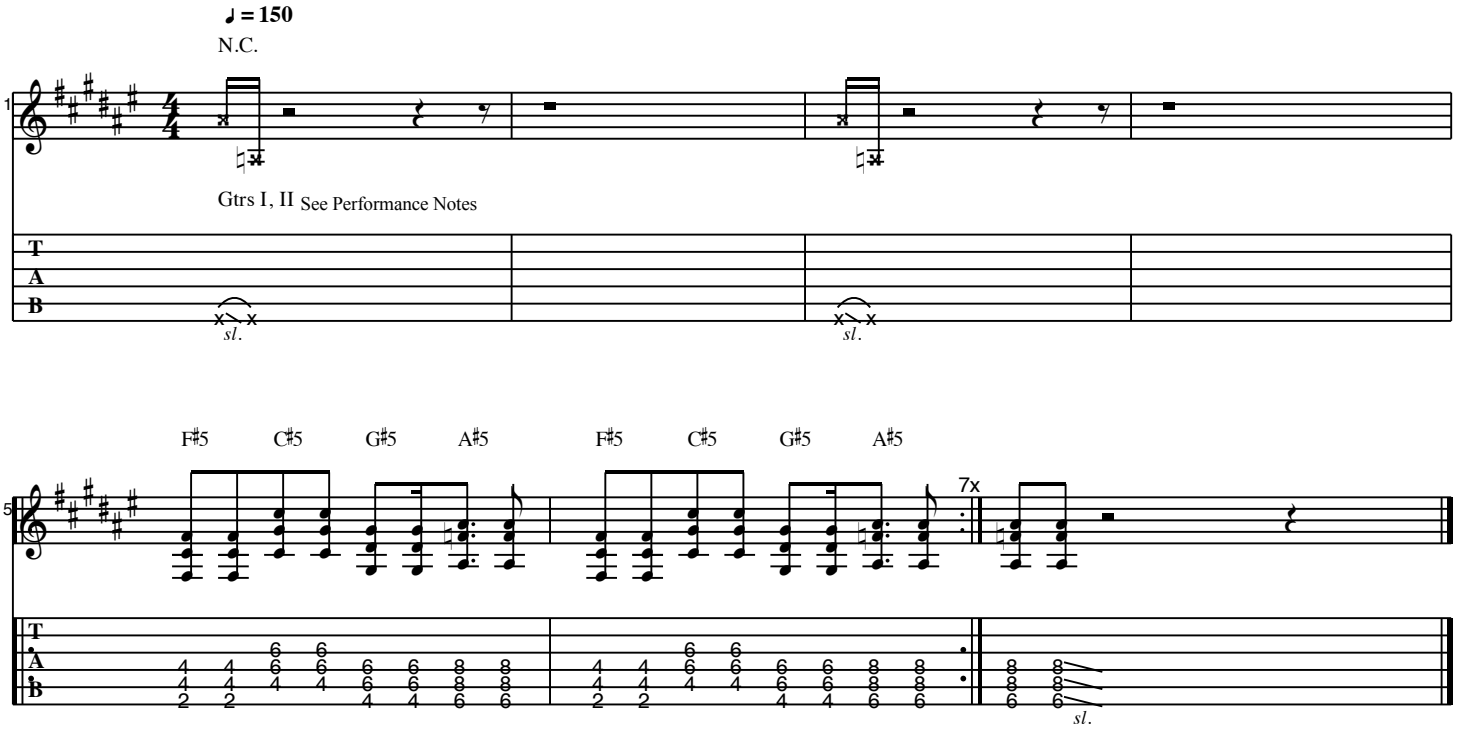
(from the 2002 Album "45 or 46 Songs That Weren't Good Enough To Go On Our Other Records")